RSD
RSD K22 LP/LP

Weidmüller Interface GmbH & Co. KG
Klingenbergstraße 26
D-32758 Detmold
Germany
Fon: +49 5231 14-0
Fax: +49 5231 14-292083
www.weidmueller.com

Interfaces with diodes for surge voltage protection, lamp testing or protection against reversed polarity.

General ordering data

Type	RSD K22 LP/LP
Order No.	0181061001
Version	Interface, RSD, Common cathode, Screw connection
GTIN (EAN)	4032248044306
Qty.	1 pc(s).

RSD
RSD K22 LP/LP

Weidmüller Interface GmbH & Co. KG
Klingenbergstraße 26
D-32758 Detmold
Germany
Fon: +49 5231 14-0
Fax: +49 5231 14-292083
www.weidmueller.com

Technical data

Dimensions and weights

Length	65 mm	Length (inches)	2.559 inch
Width	70 mm	Width (inches)	2.756 inch
Height	42 mm	Height (inches)	1.654 inch
Net weight	90 g		

Temperatures

Operating temperature, max.	55 °C	Operating temperature, min.	0 °C
Storage temperature, max.	60 °C	Storage temperature, min.	-40 °C
Operating temperature	0...55 °C	Storage temperature	-40...60 °C

Connection data

Type of component	Diode 1N4007	Configuration	Shared anode

Rating Data

Rated voltage (text)	230 V	Rated current per connection	1 A
Components	Diode	Value	1N4007
Max. recurring peak voltage	1,000 V		

Insulation coordination (EN50178)

According to	DIN EN 50178	Rated insulation voltage	230 V
Surge voltage category	II	Pollution severity level	2
Pulse voltage test (1,2/50µs)	2 kV	Insulation test voltage	0.35 kVAC

Connection field

Type of connection	Screw connection	Clamping range, min.	0.13 mm²
Clamping range, max.	6 mm²	Solid, min. H05(07) V-U	0.5 mm²
Solid, max. H05(07) V-U	6 mm²	Flexible, min. H05(07) V-K	0.5 mm²
Flexible, max. H05(07) V-K	4 mm²	Flexible with sleeve, max.	2.5 mm²
Flexible with sleeve, min.	0.5 mm²	Sleeve with plastic collar, max.	2.5 mm²
Min. wire cross-section, AWG	AWG 26	Max. wire cross-section, AWG	AWG 12
Tightening torque, min.	0.5 Nm	Tightening torque, max.	0.6 Nm
Stripping length	6 mm		

Classifications

ETIM 6.0	EC002780	ETIM 7.0	EC002780
eClass 9.0	27-14-11-52	eClass 9.1	27-14-11-52
eClass 10.0	27-14-11-52	UNSPSC	30-21-18-01

Approvals

Approvals	CE
ROHS	Conform

RSD
RSD K22 LP/LP

Weidmüller Interface GmbH & Co. KG
Klingenbergstraße 26
D-32758 Detmold
Germany
Fon: +49 5231 14-0
Fax: +49 5231 14-292083
www.weidmueller.com

Technical data

Downloads

Approval/Certificate/Document of Conformity	CIF113_01_12.pdf
Brochure/Catalogue	CAT 4.5 ELECTR 16/17 EN
Engineering Data	WSCAD

RSD
RSD K22 LP/LP

Weidmüller Interface GmbH & Co. KG
Klingenbergstraße 26
D-32758 Detmold
Germany
Fon: +49 5231 14-0
Fax: +49 5231 14-292083
www.weidmueller.com

Drawings

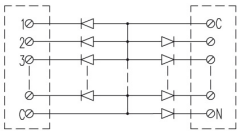

RSD A

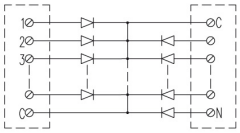

RSD K